



**LuxCreo**  
Simplify Digital Dentistry

Dental Aligner Generation Software

# LuxDesign



**Simplify and Streamline Aligner for Better Dental Shell Generation**



Intelligence



Intuitive



Easy to Use



Frictionless Workflow



**Support  
3rd party software**  
3shape, and more coming



**Support  
open 3D mesh format**  
.stl / .obj, various file formats

## Aligner/Retainer Shell Generation Software

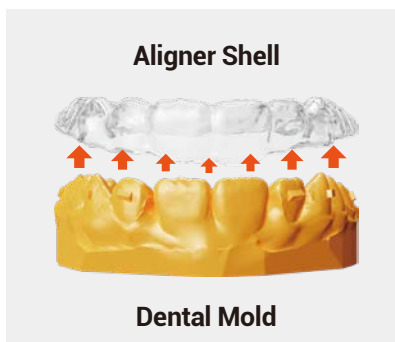

Automatic aligner shell model generation system specially developed for direct 3D printed clear aligner.

LuxDesign will help orthodontists and dentists easily transfer from dental model design to clear aligner design. Together with our printing software LuxFlow which has functions specially developed for dental, users can finish the design smoothly and send to our Lux 3D+ industrial or iLux Pro Dental desktop printers for printing.

## Software Features

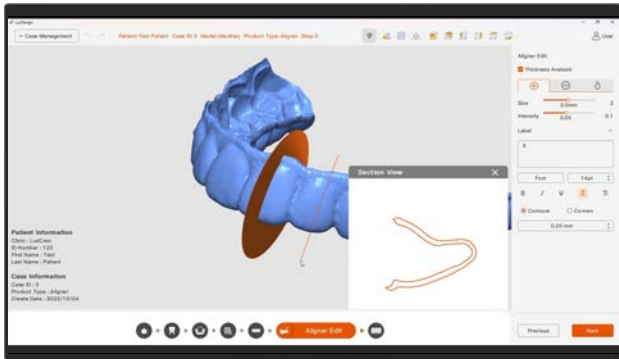

### Variable Thickness Aligner

Provides the ability to customize the thickness design of aligner

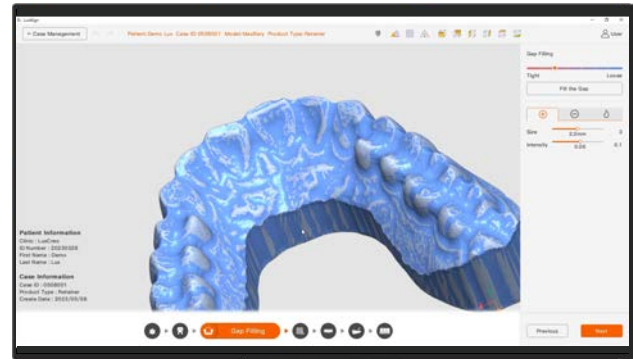

### Smart Gap Filling

In a simple and fast way to change the gaps between teeth to vary the aligner tightness

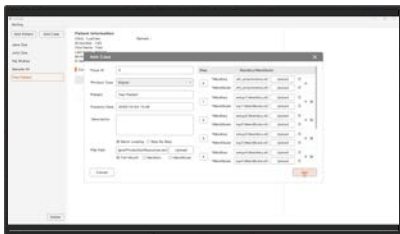

### Digital Patient Record

Make it easier to customize plan aligner and to support orthodontists in providing lifelong oral health for patients

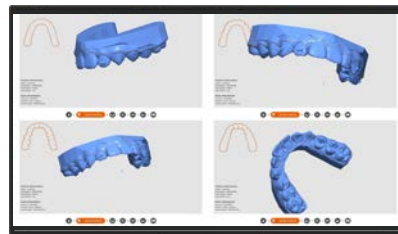

### Fast Aligner Trimming

Automatically the optimal position and provides 4 shapes of the trim line to simplify aligner design

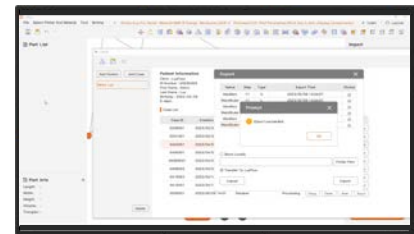

### One-click Print

Integrates seamlessly into LuxFlow, enabling one-click to generate support for printable aligner model

**LuxDesign brings you to experience more efficient and effective ways to design clear aligners with automatic technology.**



+1 (650) 336-0888  
 info@luxcreo.com  
 www.LuxCreo.com  
 940 Old County Rd Belmont, CA 94002